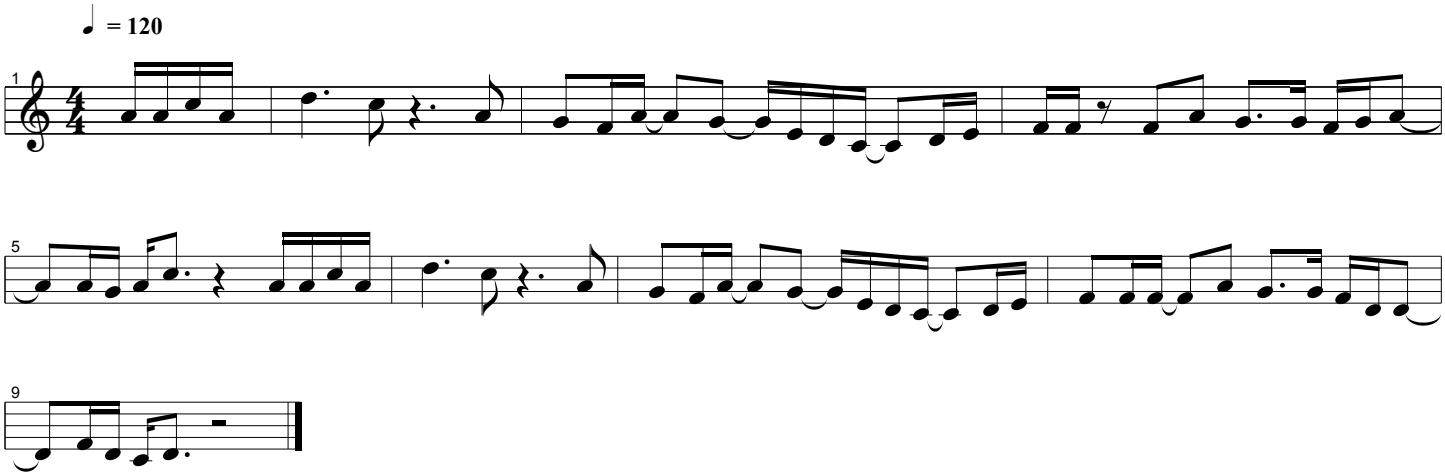HARD TIMES